8/02/2009

CONCERTINA

BARBARA POLKA
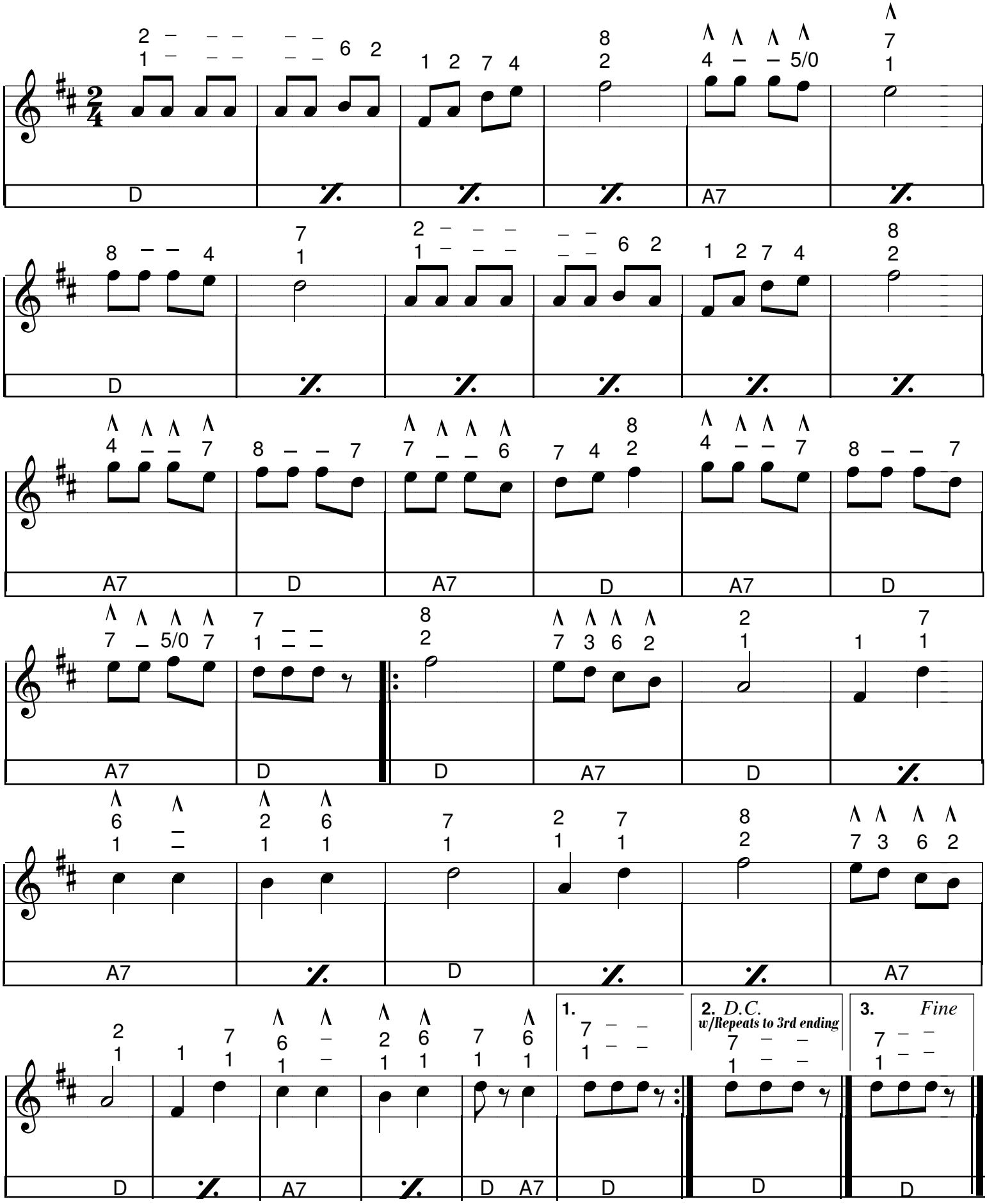
CACC