CONCERTINA

LET THE SUN SHINE IN
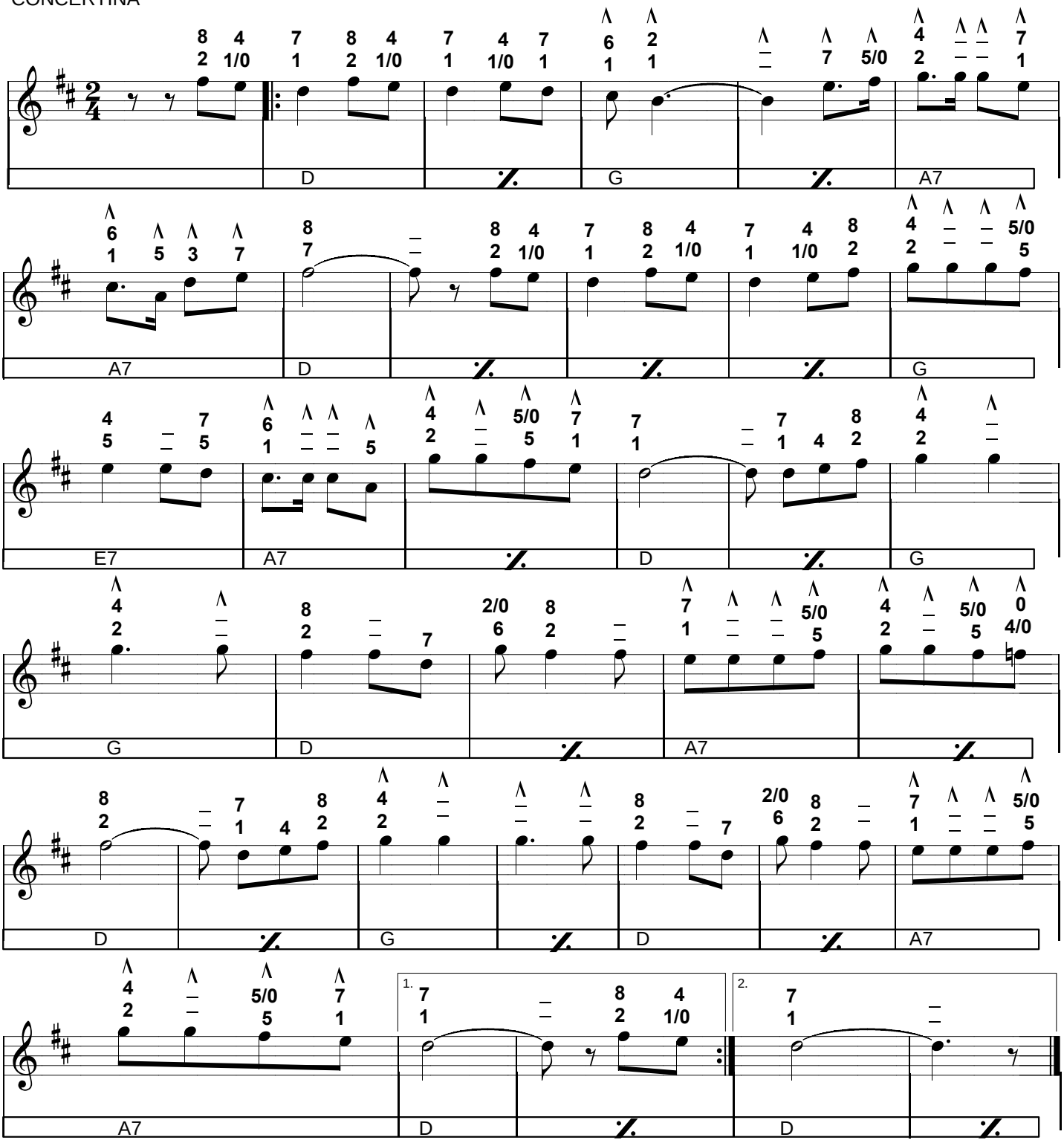
CACC - PLAY AS WRITTEN