Concertina

1,2,1 Play
A2,B2,A1,B1

Tick Tock Polka

01/11/26
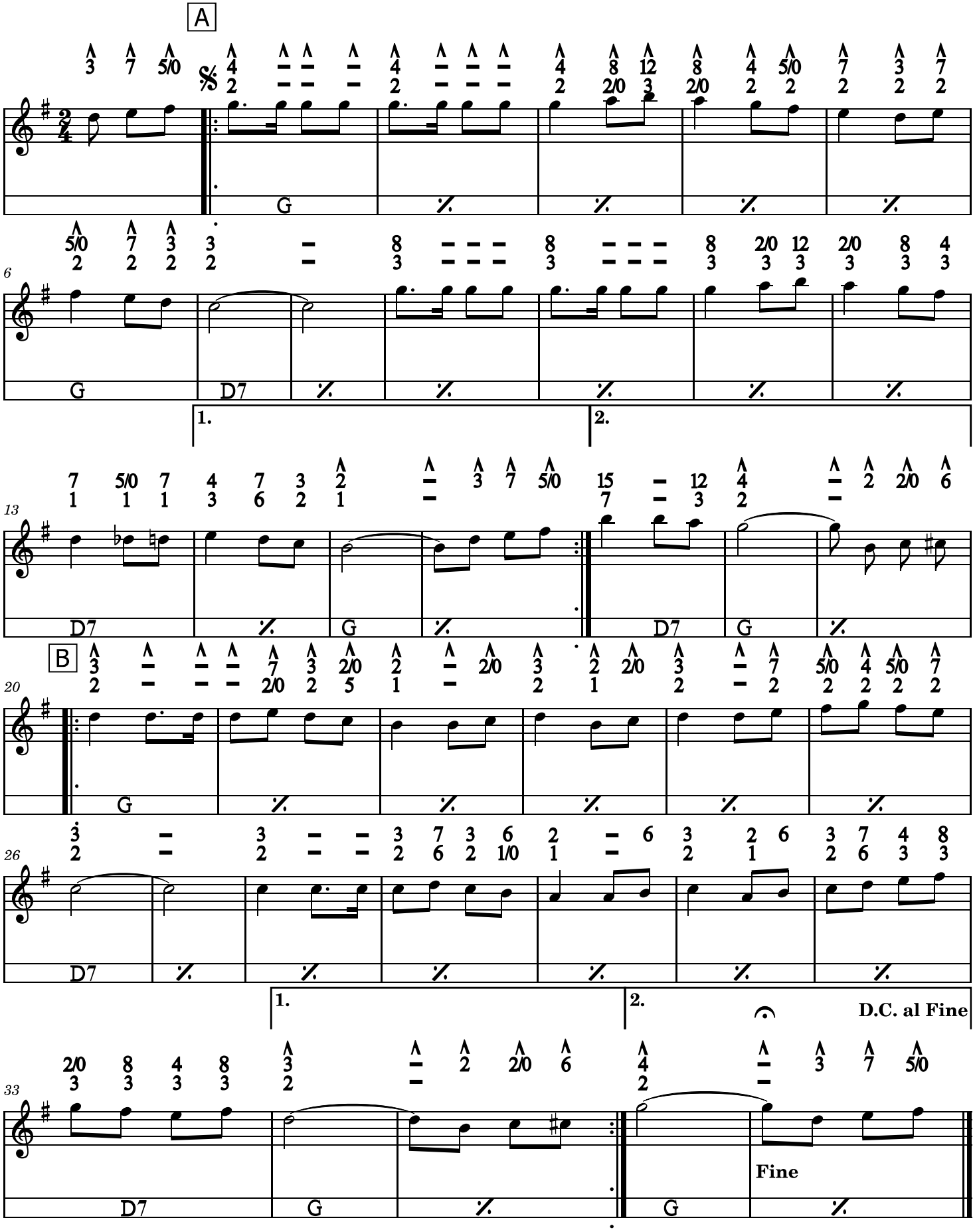
CACC