8/6/2011

Concertina

Song Of Bohemia
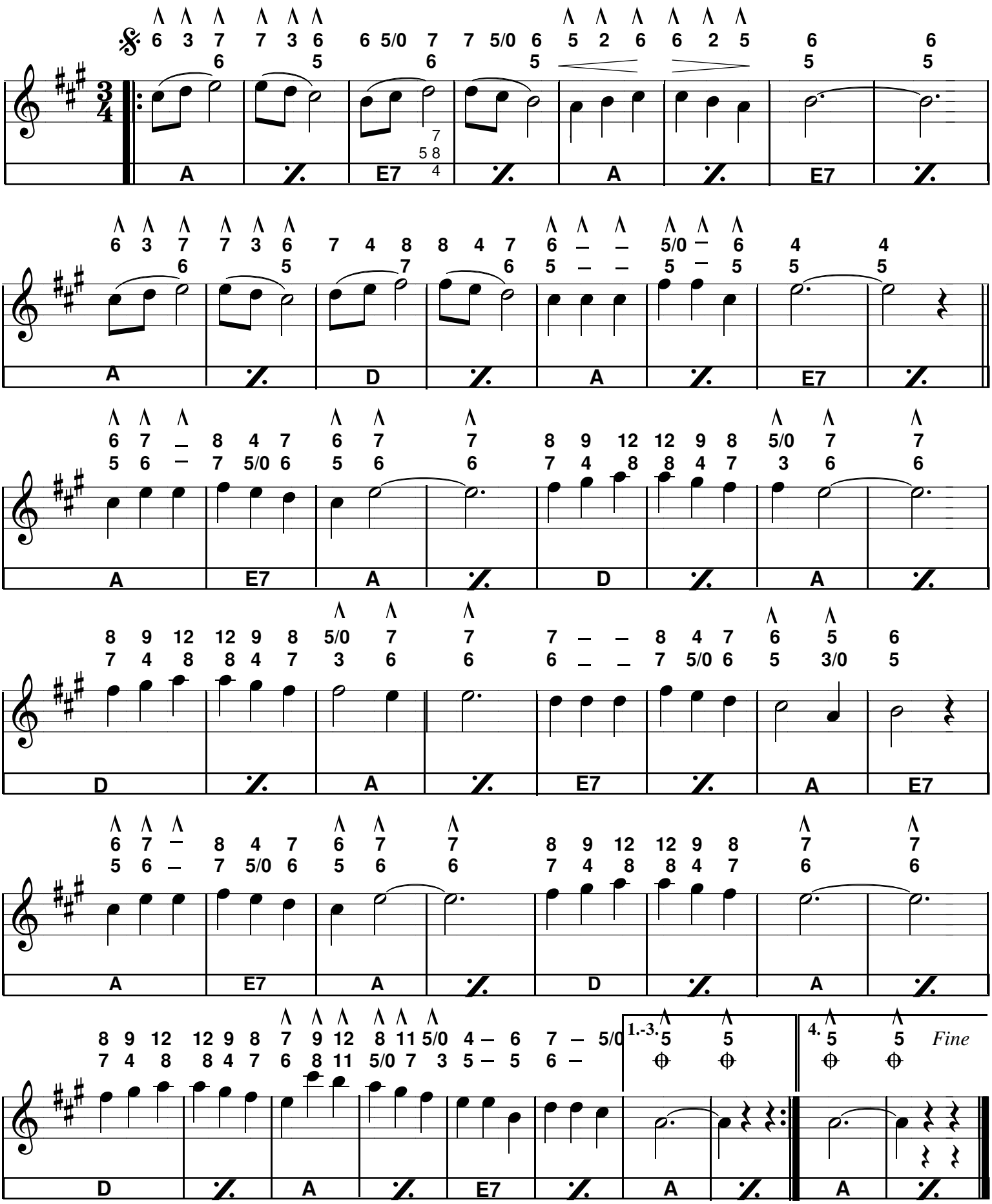
CACC