9-19-07

Ramblin' Rose & Release Me

CACC-PLAY AS WRITTEN
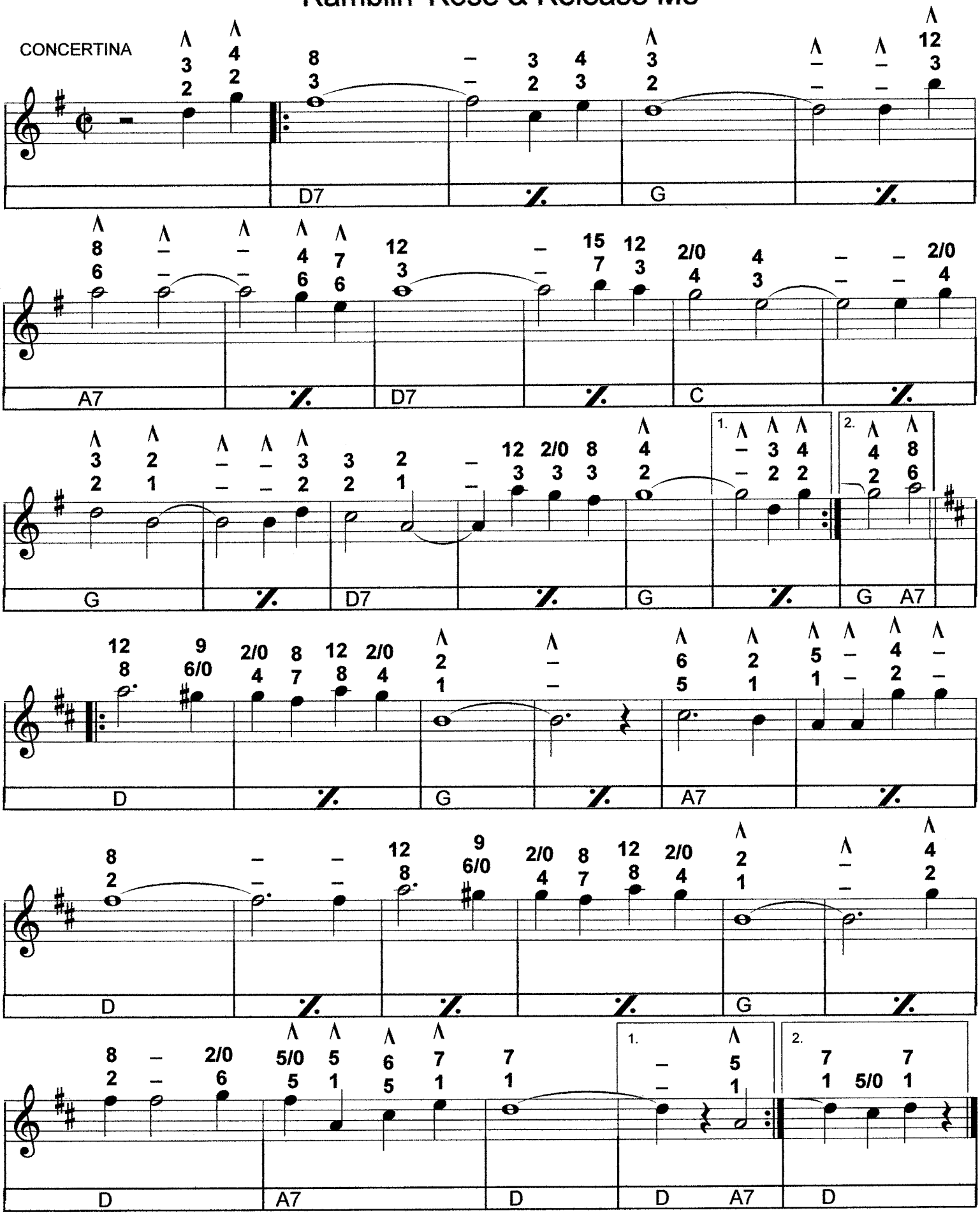
CONCERTINA