1/12/08

CONCERTINA

MARIECHEN WALTZ
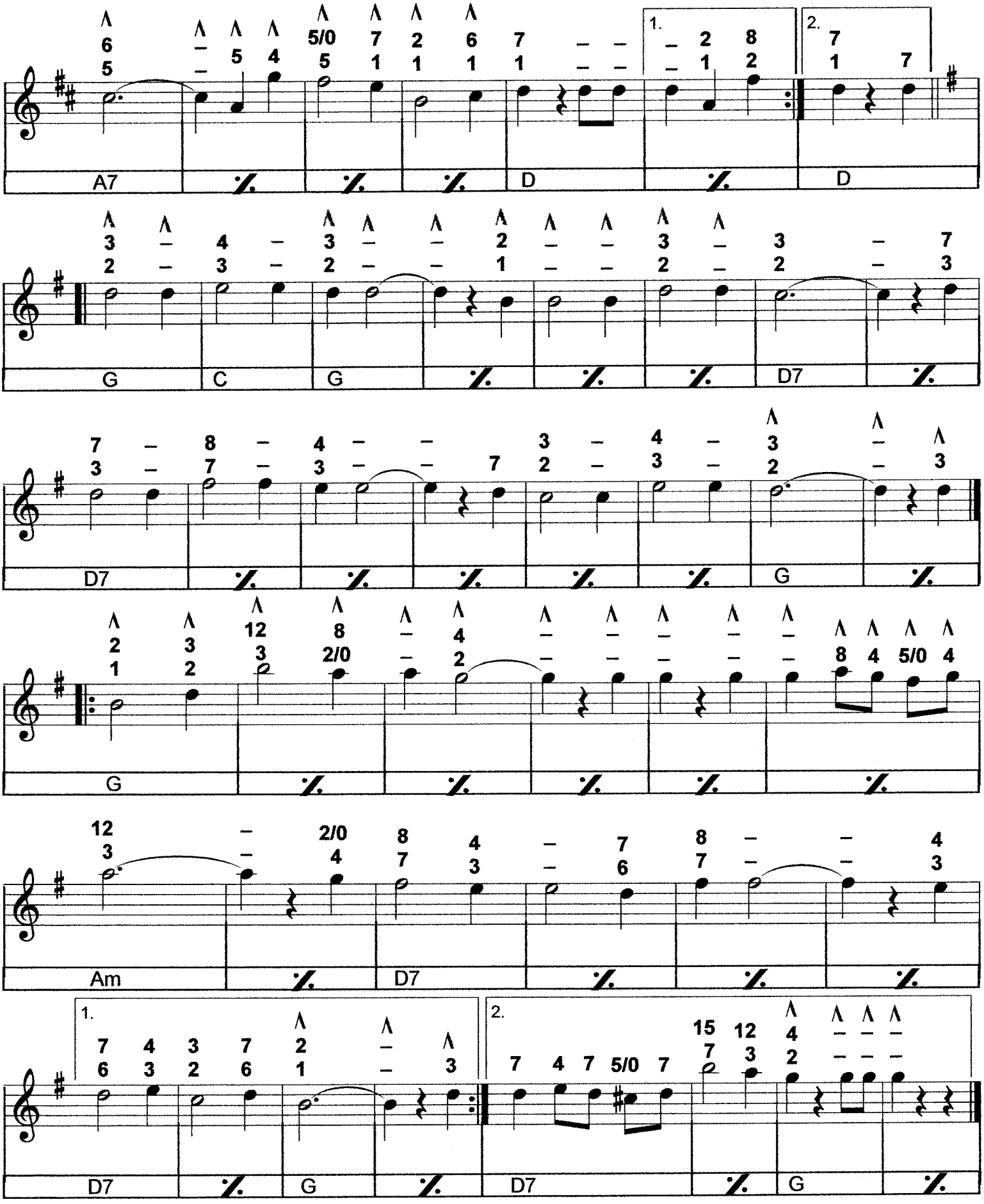
CACC - play as written