GOD BLESS AMERICA

CONCERTINA

CACC
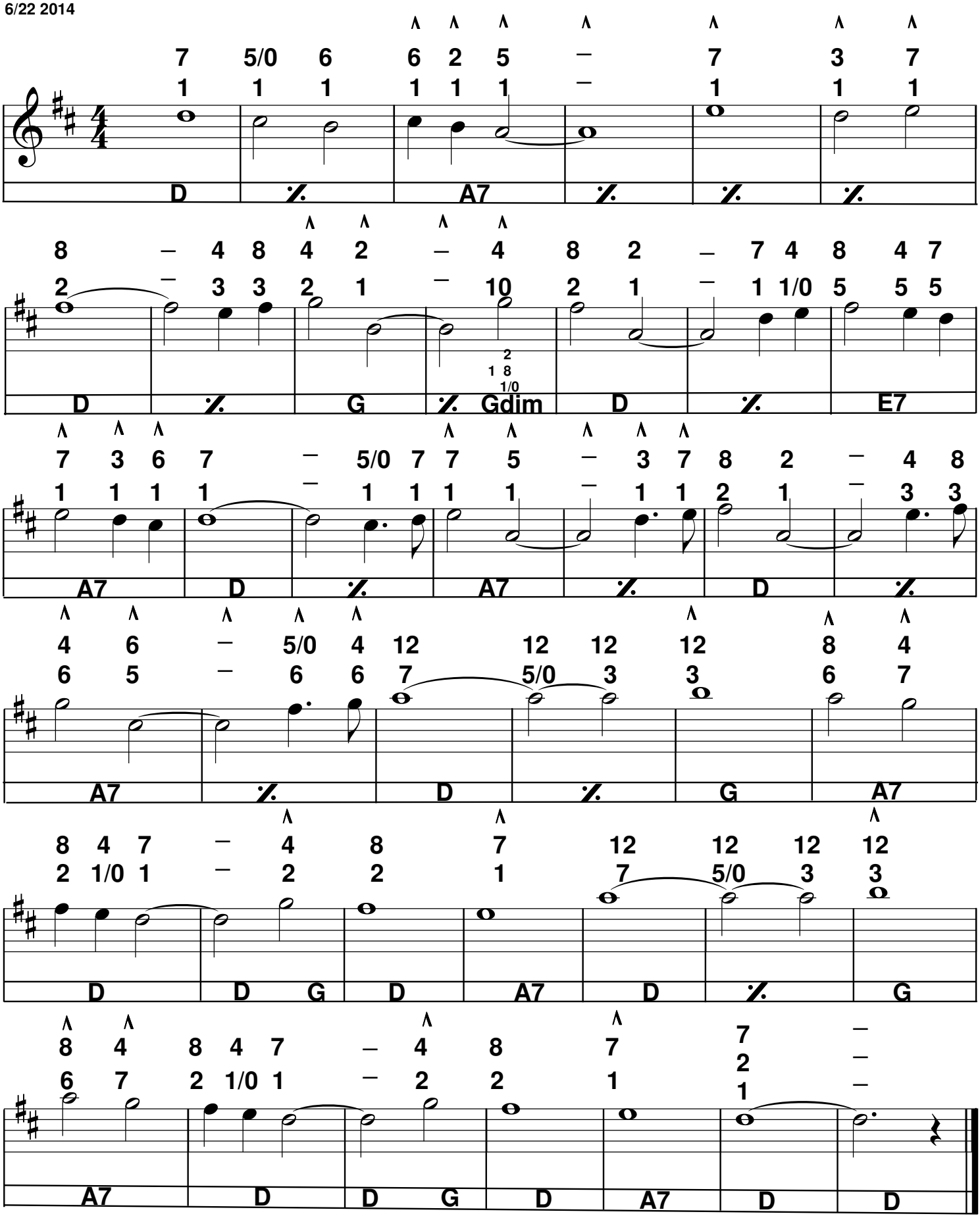
6/22 2014