Concertina
3 9 2010

EDDIE'S WALTZ
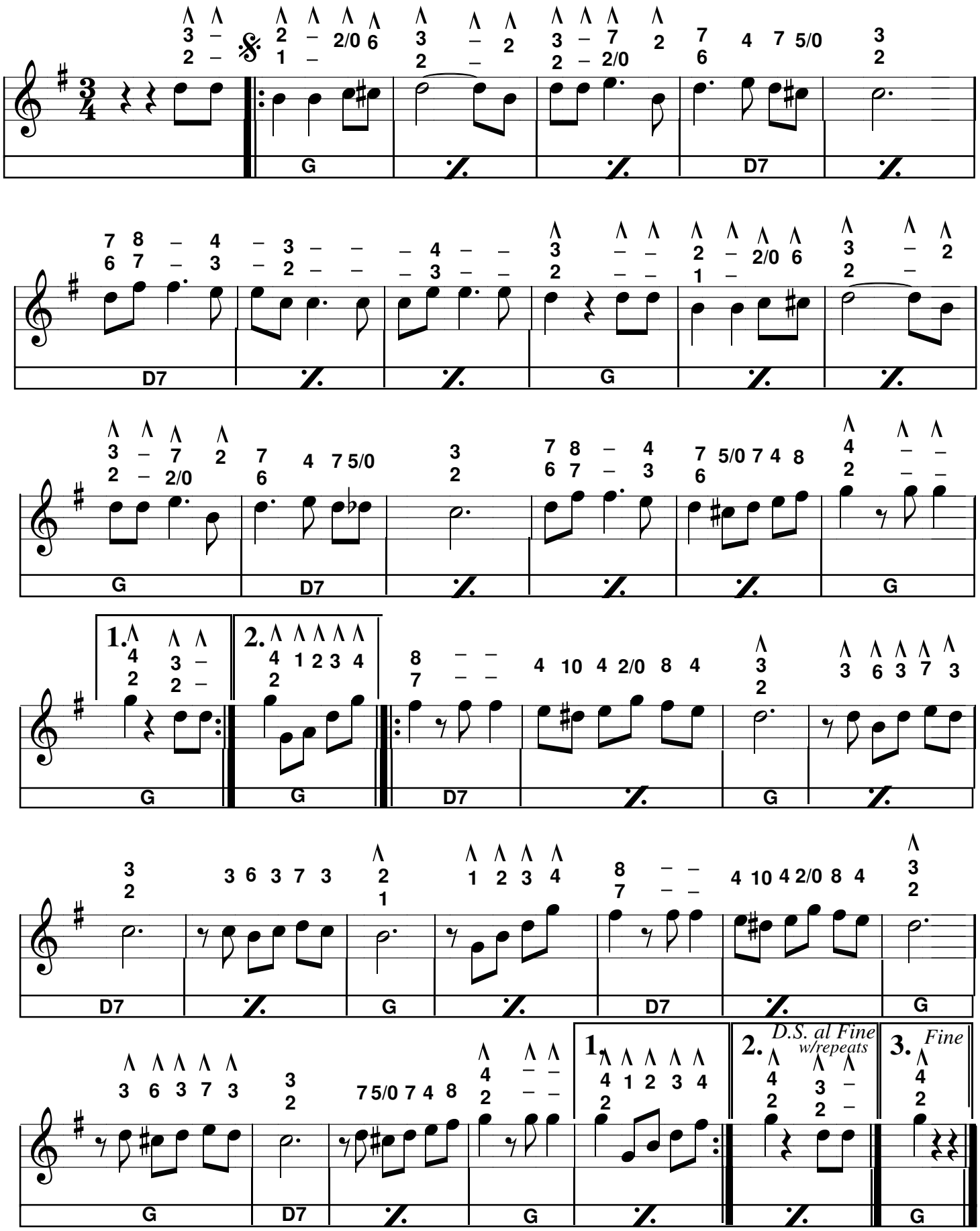
CACC