ANDY'S POLKA

Concertina

CACC
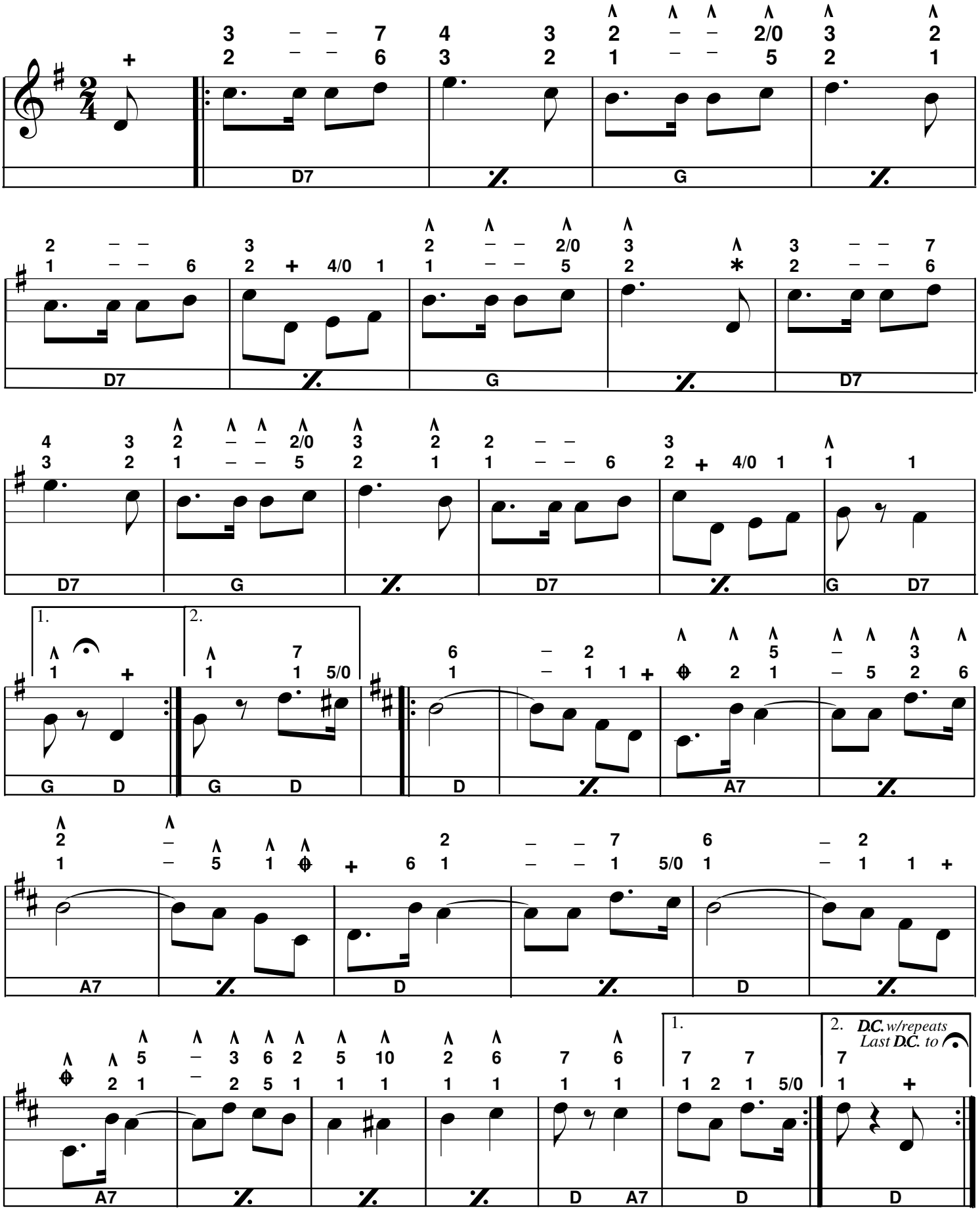
3/13/2013